

FRONT ELEVATION

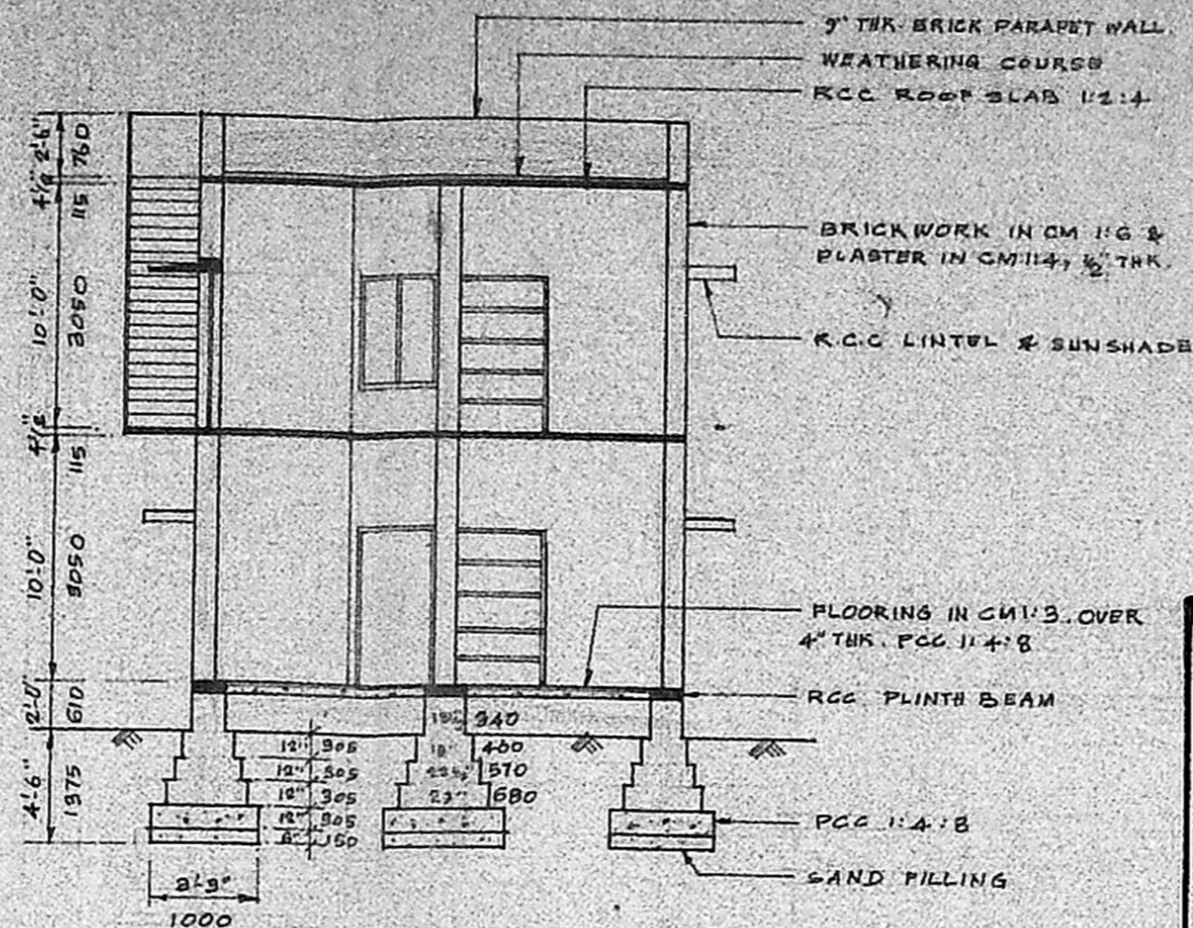

SECTION A A

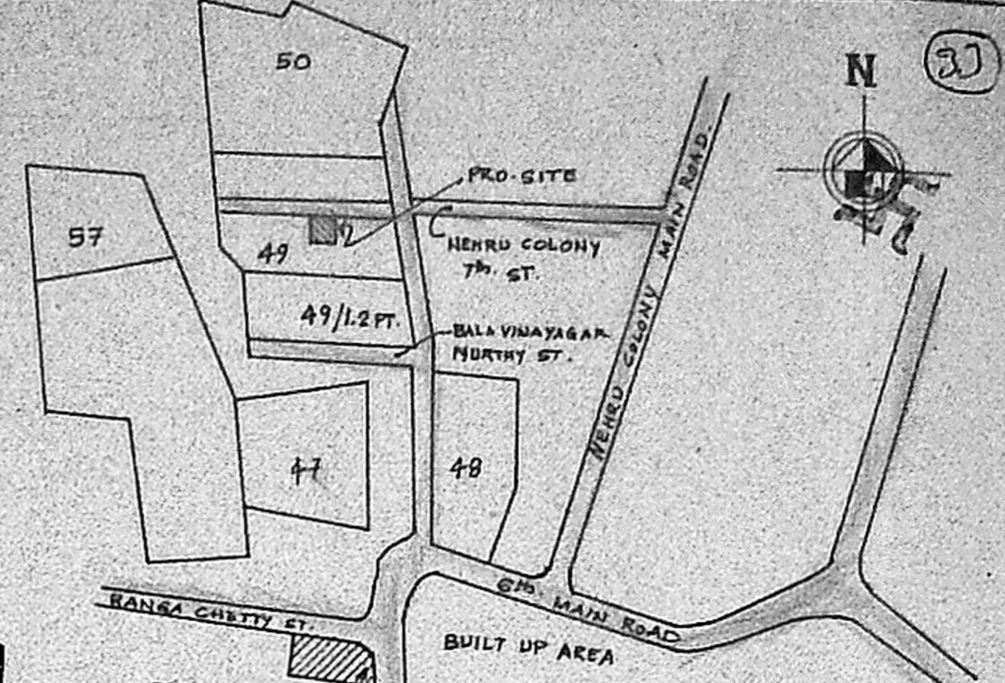

KEY PLAN (NOT TO SCALE)

Planning Permit No. A/305/192  
**APPROVED**  
 SUBJECT TO THE CONDITIONS IN THIS OFFICE LETTER.  
 No. A/12372/91 dated 3/9/92  
 FOR MEMBER SECRETARY  
 MADRAS METROPOLITAN  
 DEVELOPMENT AUTHORITY  
 MADRAS - 600 008.

Scouting plan  
 24/7/91  
 A/112322/91

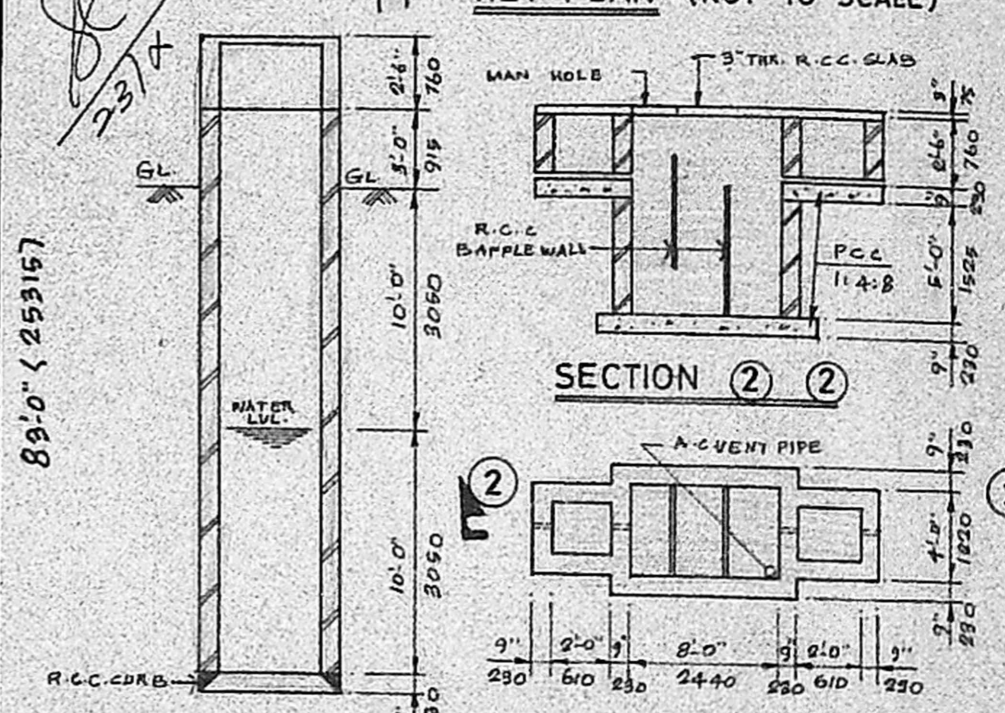

SECTION 2 2

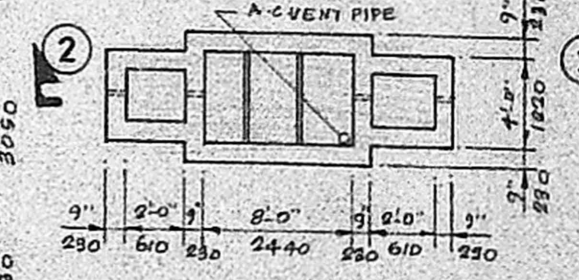

PLAN DETAIL OF SEPTIC TANK

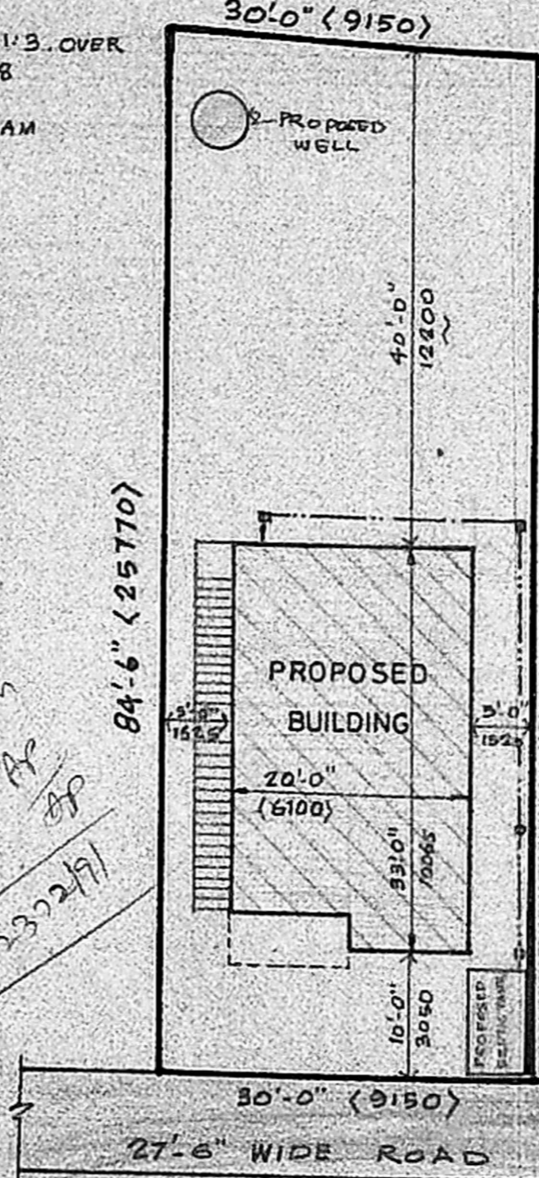

SITE PLAN (SCALE - 1" : 16")

PLAN DETAIL OF WELL

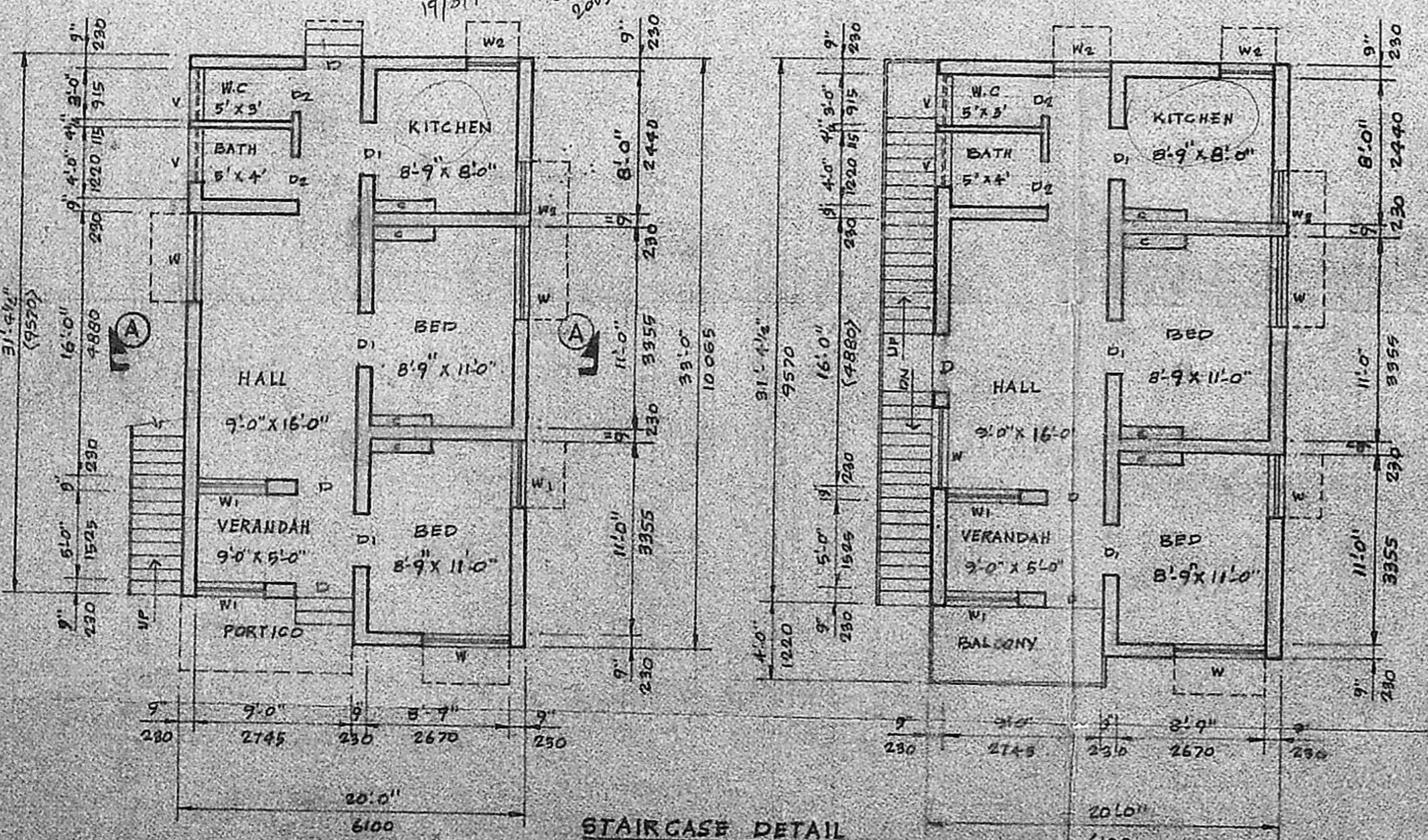

GROUND FLOOR PLAN

FIRST FLOOR PLAN

STAIRCASE DETAIL  
 WIDTH - 3'-0" (915)  
 RISE - 6" (150)  
 TREAD - 10" (250)

PLAN SHOWING THE PROPOSED DWELLING HOUSE AT PLOT No. 4, IN SURVEY No. 49/2 & 49/5, RAMAN THOTTAM, NANGANALLUR VILLAGE, ALANDUR MUNICIPALITY.  
 FOR Tmt. R VANAJA

SCHEDULE OF JOINERY		AREA DETAILS		COLOUR REFERENCE	
D. DOOR	9'-9" x 6'-6" (1000 x 1980)			PROPOSED	
D1. DOOR	3'-0" x 6'-6" (915 x 1980)			EXISTING	
D2. DOOR	2'-6" x 6'-6" (760 x 1980)	PLT AREA	2512.0	ROADS	
W. WINDOW	5'-0" x 4'-6" (1525 x 1375)	GROUND FLOOR AREA	683.16	PLT BOUNDARY	
W1 WINDOW	4'-0" x 4'-6" (1220 x 1375)	FIRST FLOOR AREA	683.16		
W2 WINDOW	3'-3" x 4'-0" (1000 x 1220)	PLT COVERAGE	27%		
V. VENTILATOR	3'-0" x 3'-0" (915 x 915)	FLOOR SPACE INDEX	0.54		
C. CUPBOARD	3'-6" x 3'-6" (1065 x 1065)				

SCALE - 1" : 8" (1:100)

R. Vanaja  
 OWNER

R. Sridharan  
 S. SRIDHARAN, D.C.E.,  
 Licensed Surveyor,  
 Alandur Municipality  
 Res: 81, Ellamuthamman Kovil Street,  
 Palavanishangal, (Near Rly Sta)  
 Madras-600 114.  
 LICENCED SURVEYOR